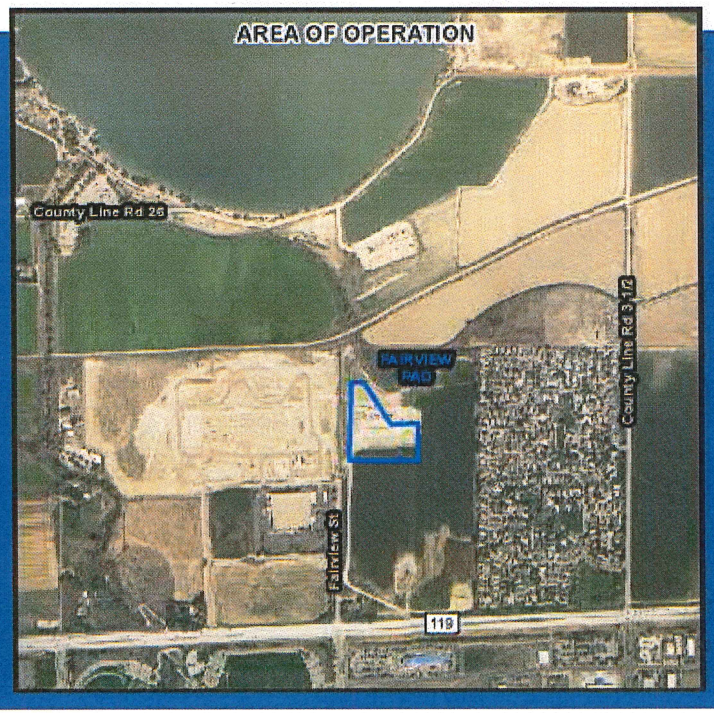

WELLHEAD

WORKOVER RIG

For more information about oil & natural gas development, please visit:

www.extractionog.com | www.cred.org
www.oilandnaturalgasincolorado.com

Extraction Colorado
Community Hotline

720-282-4582

or info@extractionog.com

It is Extraction's goal to be the safest and most responsible operator in the D.J. Basin.

EXTRACTION
Oil & Gas

370 17th Street, Suite 5300
Denver, CO 80202

Place Stamp Here

Hello,

We at Extraction Oil & Gas wanted to contact you to let you know that we will be performing standard well maintenance near your neighborhood. The location of the well site we will be performing these operations on is outlined on the map on the reverse side of this card. The maintenance is anticipated to begin in or around early November 2018.

Operations will be Monday- Friday and daylight hours only. During this time, you will temporarily see a workover rig (also as pictured on the reverse side) on this site. The rig work will take approximately 7 to10 days to complete.

If you have any questions, please contact us via our **Community Response line at 720-282-4582 or at info@extractionog.com.**

(See reverse for more details)

extractionog.com