DOG PARK RELOCATION PROJECT

Settlers Park Dog Park Relocation Options
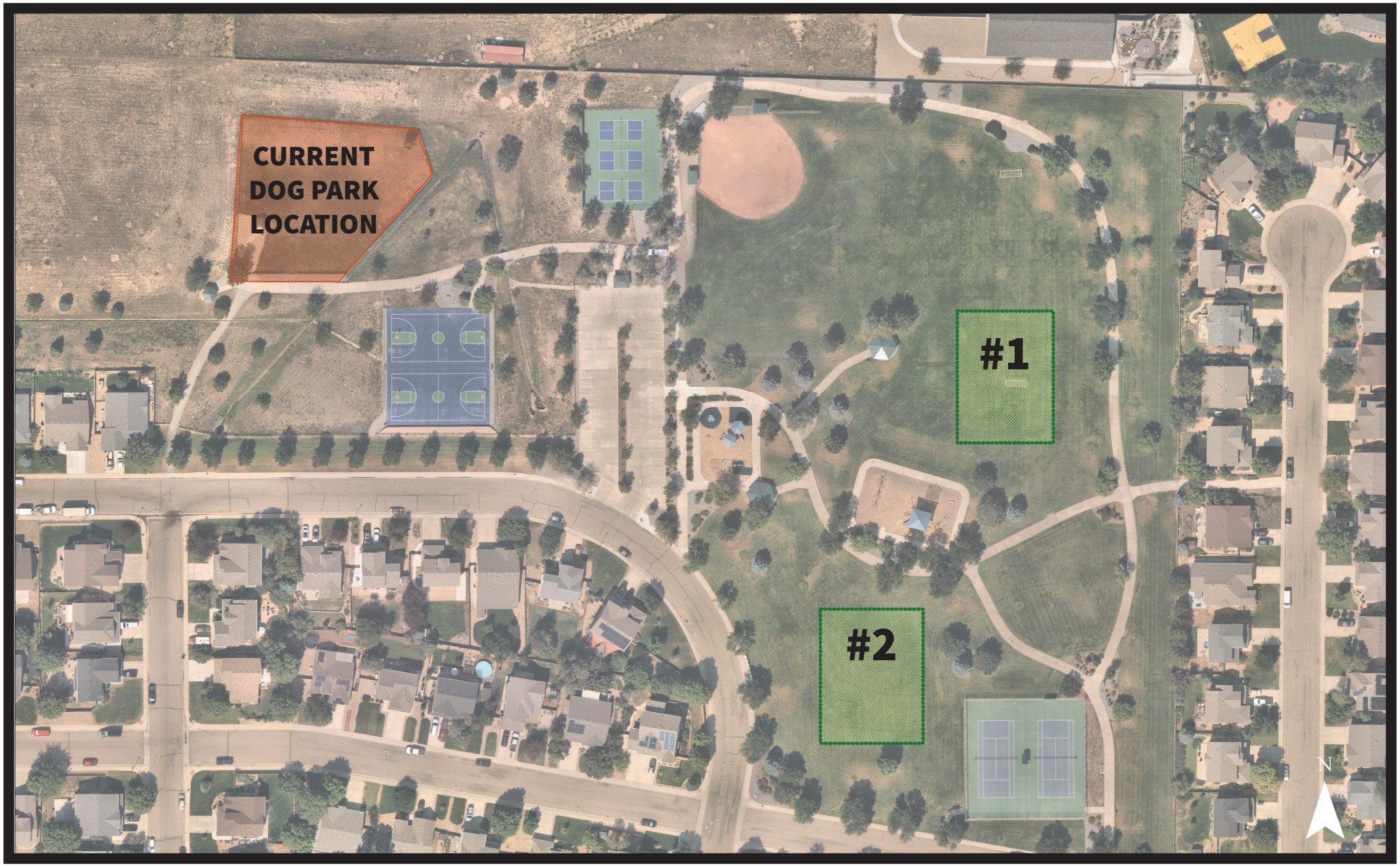
#1: north side of the playgrounds -- OR -- #2: west of the tennis courts