DOG PARK RELOCATION PROJECT

Aisik's Dog Park Relocation Option #2:
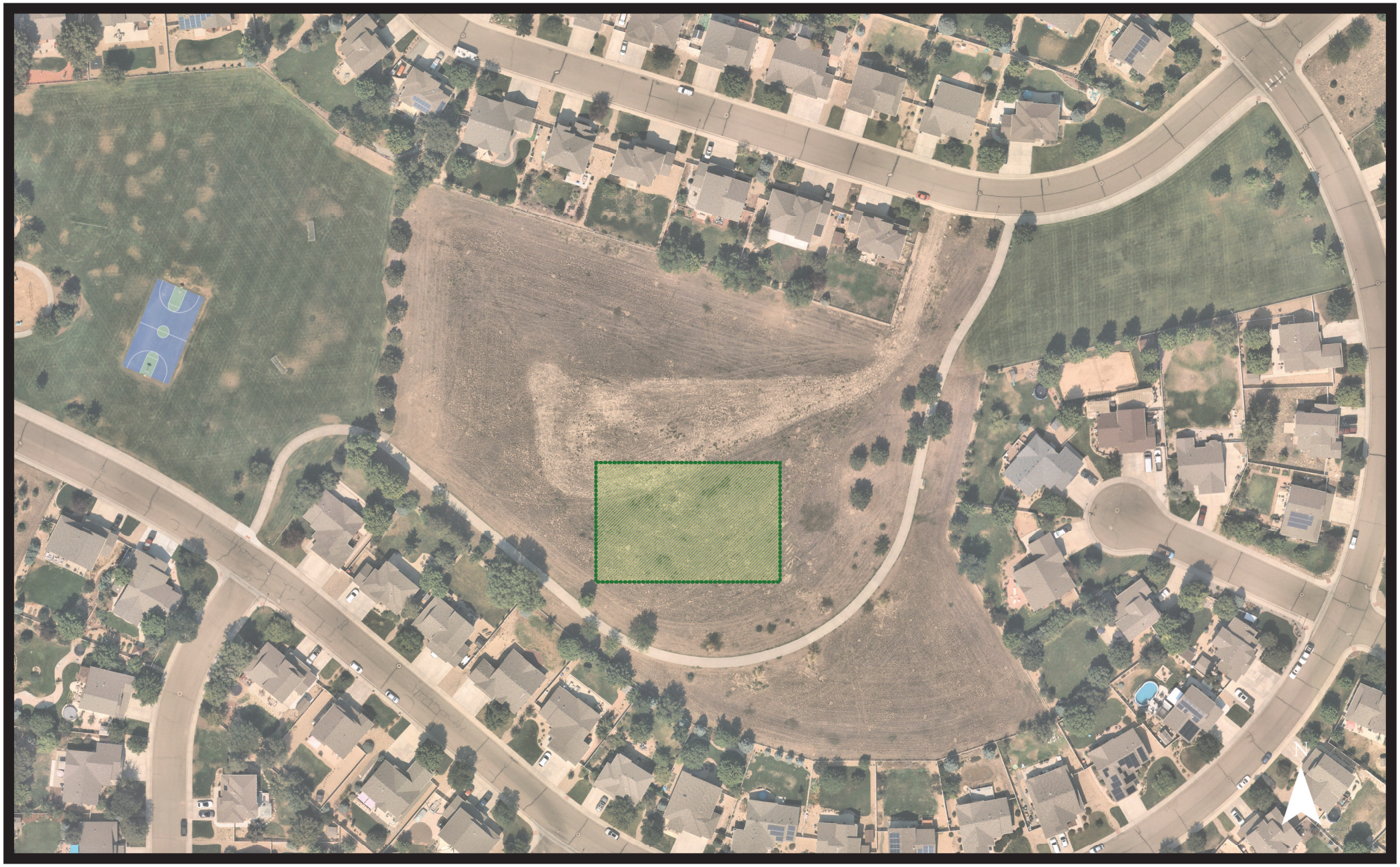
Stoneridge Park